

LOCALI per uso MERCCELO.

committente
EDIL BARI

GICO - ARTIGIANALE su
strada di P.R.G. in Barletta

S.r.l.

Data 10 - 12 - 1978

Scala 1:100

3 PROSPETTI e SEZIONE

EDIL BARI S.R.L.
(Amministrazione Unico)

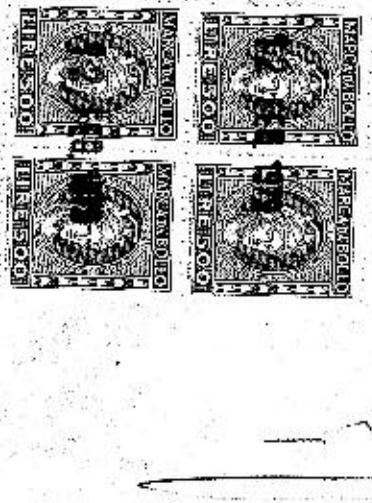

1978
[Handwritten signature]

PROSPETTIVE EDILIZIE
6/1/78
[Handwritten signature]

relazione Cavemora di 23/4/78

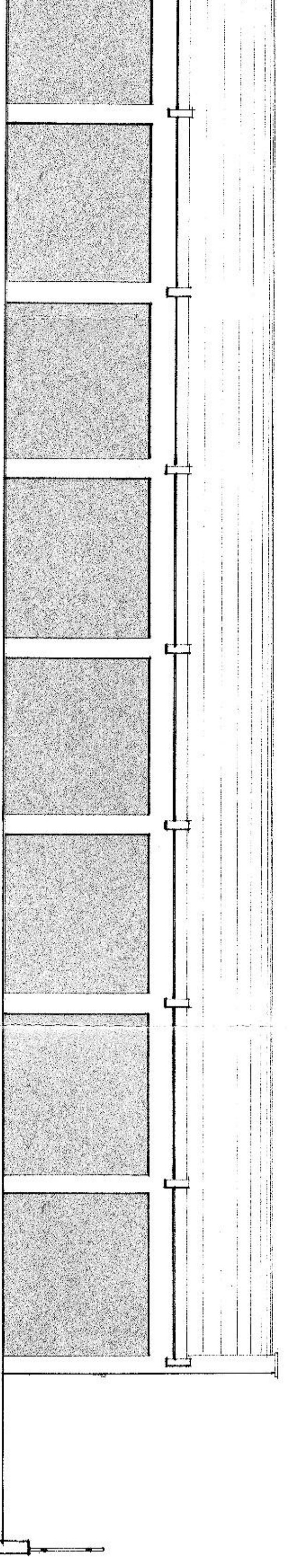

prospetto NORD

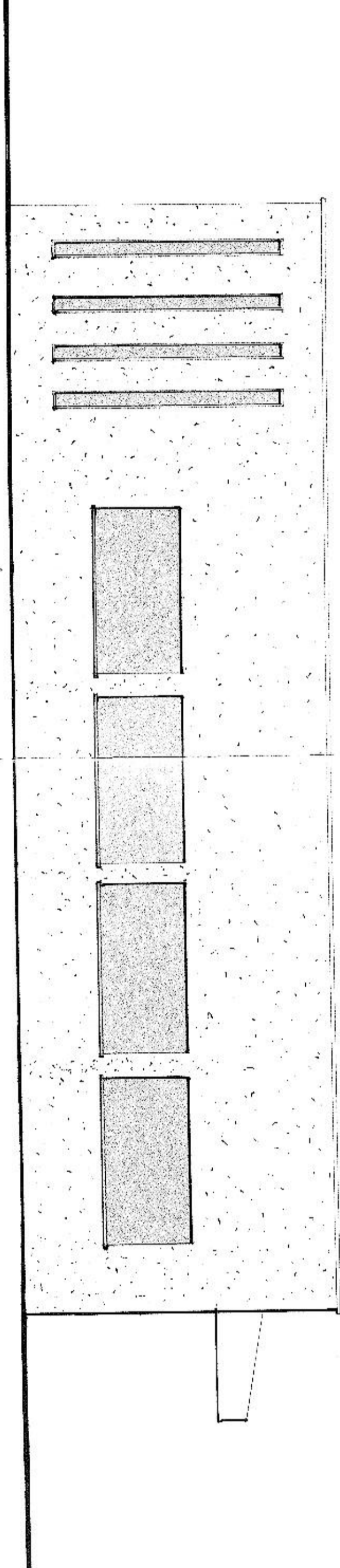

prospetto EST

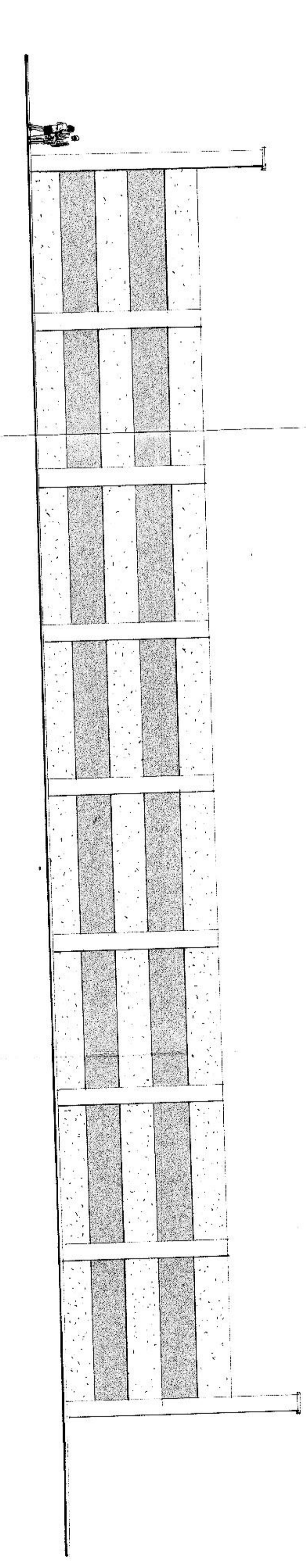

prospetto sud

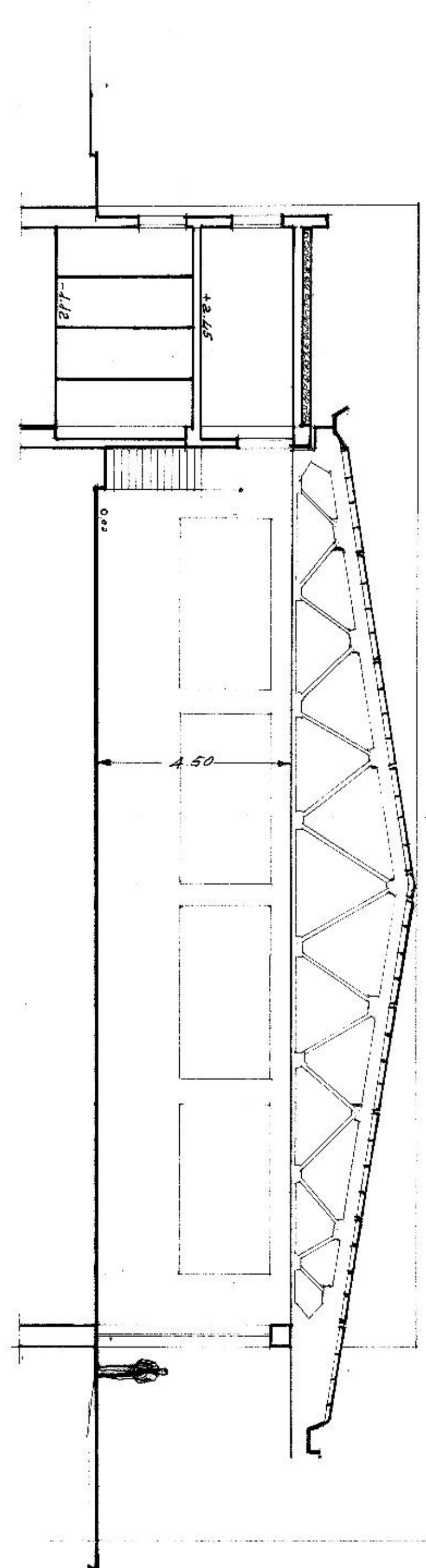

sezione X - X