studio tecnico ing. DUILIO MASLIO - barletta

committente: EDIL BARI S.r.l.

LOCALI per uso MERCEOLOGICO-ARTIGIANALE su strada di P.R.G. in Barletta

Tav. 2

Piante

Sez. n. / - n.

Sito n. 1 di

corpo B

adeguamento prescrizioni C. E. del g. - a. n. ...

EDIL BARI S.r.l.

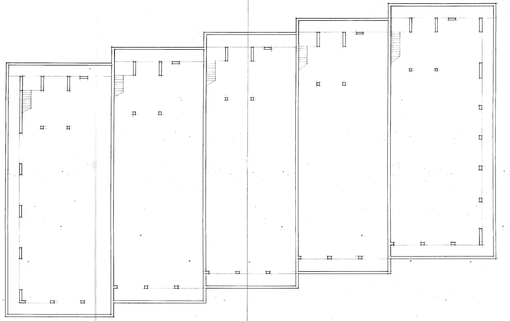

pianta cantinato

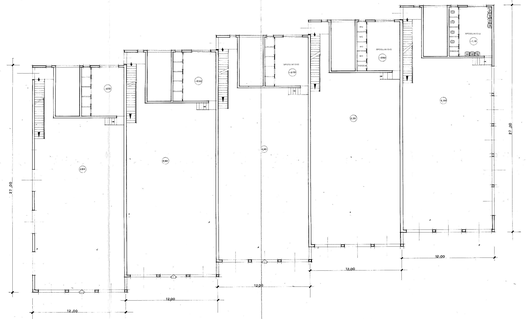

pianta a quota + 100

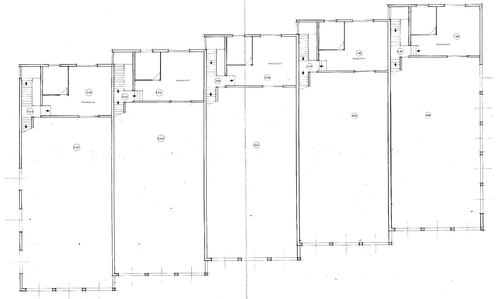

pianta a quota + 300

pianta primo piano