

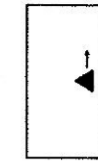

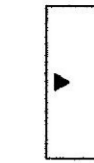



LEGENDA :

-  Fessurazioni a parete con verso di concavità
-  Fessurazioni a parete con verso di convessità
-  Fessurazioni diffuse
-  Fessurazioni a soffitto
-  Fessurazioni a pavimento
-  Umidità diffusa a soffitto
-  Umidità diffusa a parete
-  Crollo parziale del solaio di copertura
-  Crollo parziale del solaio di calpestio
-  Spanciamenti
-  Catene
-  Tiranti provvisoriali

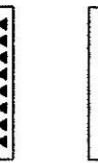
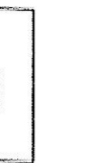
via della Marra

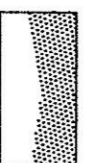
via delle Mura del Carmine

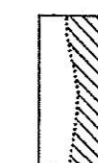
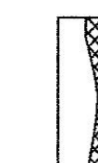
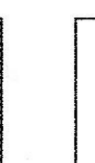
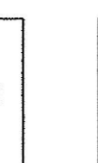
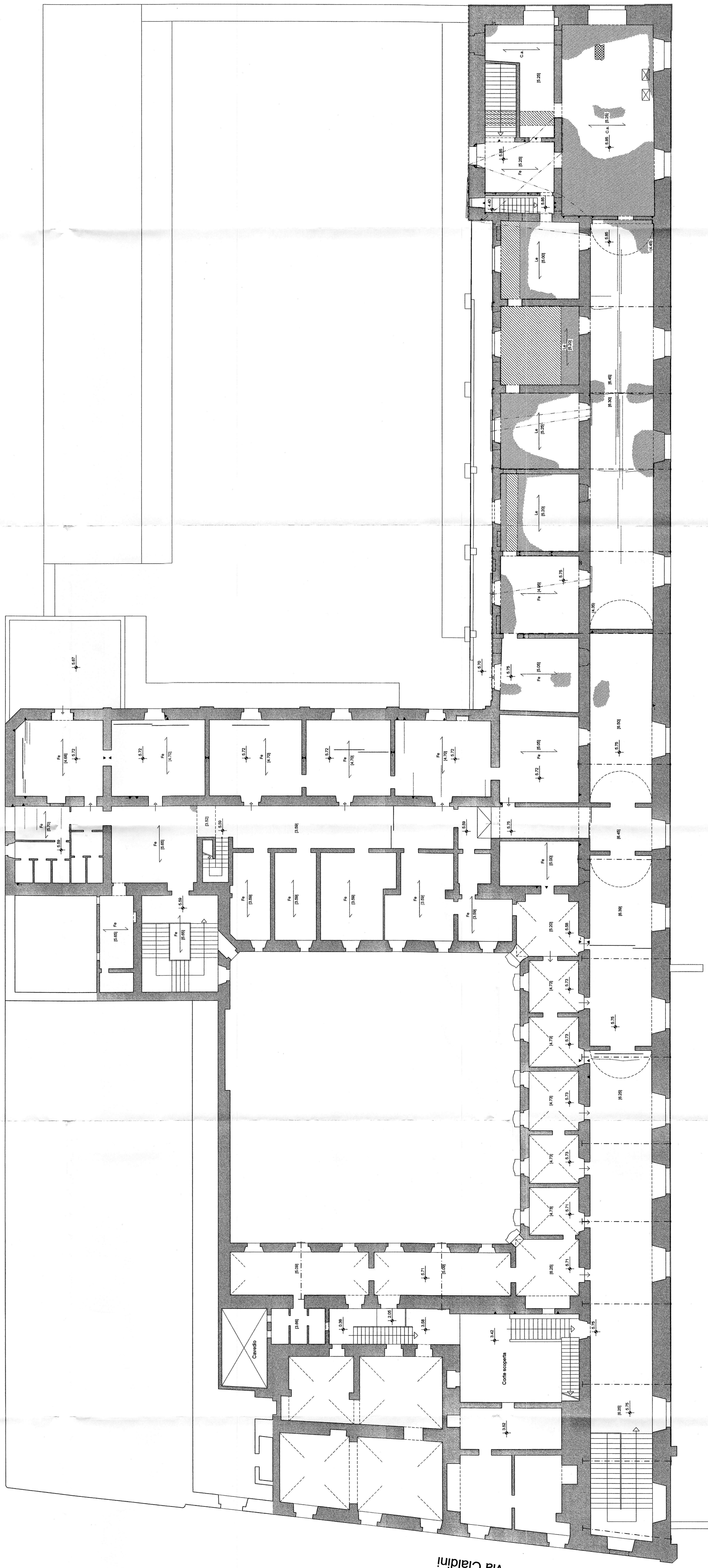

via Asilo Infantile

COMUNE di BARLETTA
RECUPERO FUNZIONALE ED ARCHITETTONICO
DELL'EX CONVENTO DI S.MARIA DELLA VITTORIA

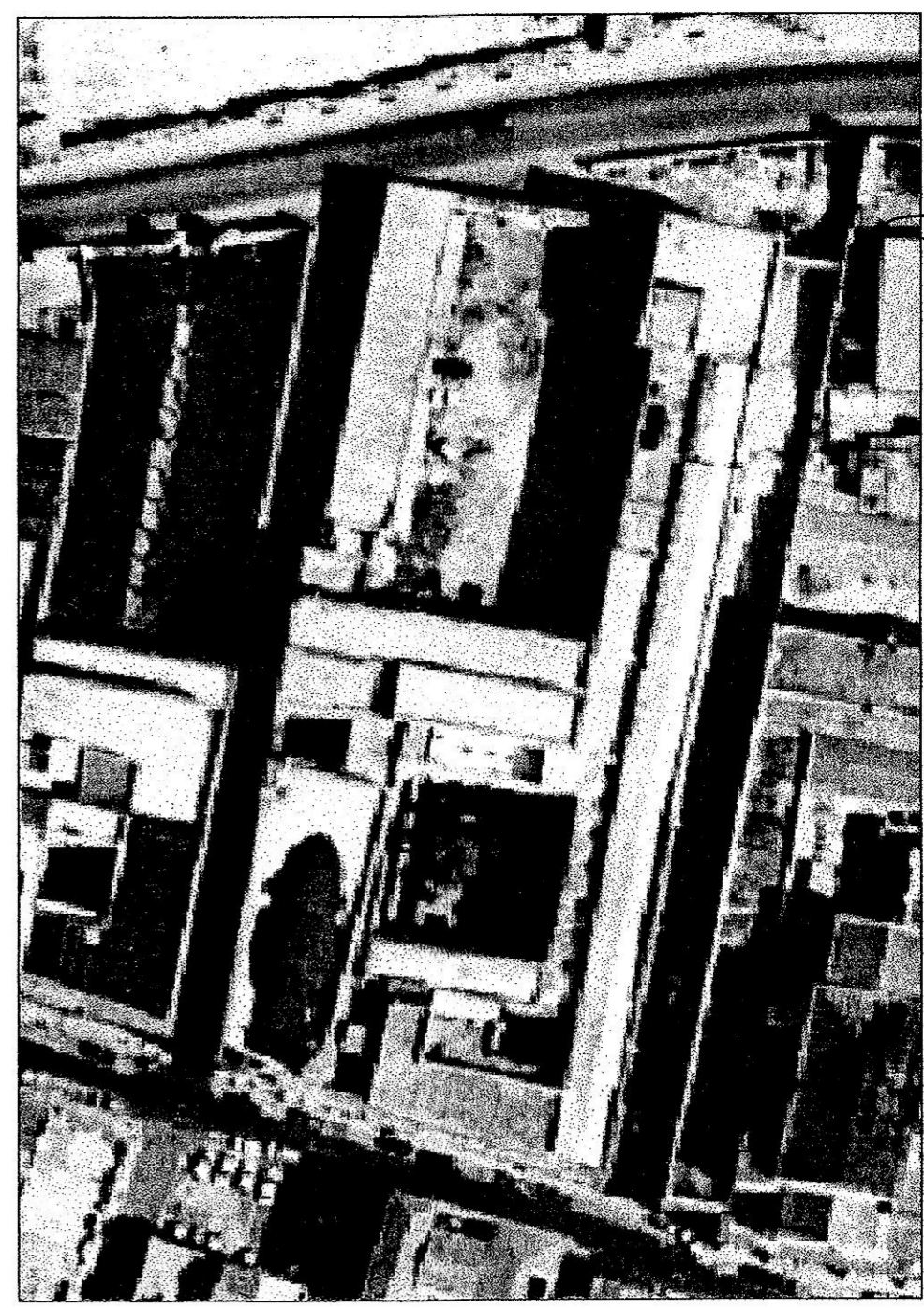

PROGETTO PRELIMINARE :
S.M.N. - Studio di Architettura Associato
Via Don Luigi Stivaleri, via Piromma Martini, 10 - 71013 FOGGIA (FG)
Comune: Via P. Comandante, 10 - 71013 FOGGIA (FG)

ELABORATO
3
PIANTA PRIMO PIANO

DATA
Agosto 2005
RAPP.
1/100

RILIEVO DELLO STATO DEI LUOGHI